

CERTIFICATE OF CLASS

N. 96319-V001-001



RINA No. 96319

IMO number **9188946**

Name of ship **LADY DARYA**

Owner **DARYA SHIPPING CORPORATION**

Distinctive number or letters **3EJK2** Flag **Panama**

Shipyard - place of build **DAMEN SHIPYARD HOOGEZAND - HOOGEZAND**

Date of build **26 August 1999** Date of commissioning **26 August 1999**

Overall Length **94.99 m** **Gross Tonnage 2999 GT** **Net Tonnage 1714 NT**

Length Between Perpendiculars **90.25 m** Moulded Breadth **13.17 m** Depth **7.15 m**

Number of main engines **1** Total power **2200 kW**

THIS IS TO CERTIFY that the above ship has been surveyed in accordance with the Classification Rules and, on the basis of the survey report submitted, has been assigned the class (*)

C ⊗ general cargo ship - double side-skin ; unrestricted navigation

based on the freeboard indicated in the Load Line Certificate

with additional Class notations: **⊗ AUT-UMS; ICE CLASS IC**

This certificate is valid until: **25 August 2019**

The validity may be extended at RINA SERVICES S.p.A.'s decision where allowed by the Rules.

This certificate will be invalidated whenever the requirements of the Rules are not complied with.

Issued at: **ISTANBUL**

on: **28 September 2017**

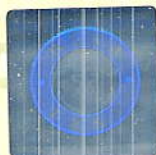

Sanguerin Massimo
RINA SERVICES S.p.A.

(*)Service and navigation are described at page 2

Former names BARIZO - KATHRIN

Service

general cargo ship - double side-skin

Ships intended to carry solid general cargo of double side-skin construction, with double side-skin extending for the entire length of the cargo area, and for the entire height of the cargo hold to the upper deck.

Navigation

unrestricted navigation

Unrestricted navigation

Class Additional Notations

⊗ AUT-UMS

Unattended machinery space: automated installations enabling machinery spaces to remain periodically unattended in all sailing conditions including manoeuvring.
System surveyed during construction by a QSCS Classification Society.

ICE CLASS IC

Navigation in ice: navigation in light ice conditions.

The Certificate of Class becomes invalid in the following cases:

1. when the ship's class is suspended in accordance with the provisions indicated in Part A, Ch 2, Sec 3, [1.2] of Rules for the Classification of Ships,

2. when the ship's class is withdrawn in accordance with the provisions indicated in Part A, Ch 2, Sec 3, [1.3] of Rules for the Classification of Ships.

Furthermore, where the ship is assigned with additional class notations or more than one service notations, these notations are suspended and/or withdrawn in accordance with the provisions indicated in Part A, Ch 2, Sec 3, [1.5] of Rules for the Classification of Ships.

The certificate of class is issued on the basis of the requirements and conditions specified in RINA SERVICES S.p.A. Classification Rules of which the interested party has acquired full knowledge, accepting them unconditionally, with particular regard to the following clauses: RINA SERVICES S.p.A. carries out its duties through officers or other persons it considers possess all the requirements of suitability and competence for the tasks which have been assigned to them. In its capacity as expert, RINA SERVICES S.p.A. only expresses opinions and evaluations of compliance with its own rule requirements and does not, in any case whatsoever, (even if its opinions are requested on matters not expressly covered by Rules) assume the liabilities pertaining to the designers, shipowners, builders, test inspectors, shipyards or any person or organization responsible by law or contractually for providing guarantees for all of whom the respective liabilities remain unchanged even in the case of consultative actions by RINA SERVICES S.p.A.. For what concerns the tasks taken on and carried out directly, other than those delegated in the following, RINA SERVICES S.p.A. is answerable in law terms. Within the context of the tasks under the responsibility of RINA SERVICES S.p.A. as delegate of an Administration, liability can only be recognized in the case of fraud or gross negligence by the officers or the persons engaged. In no case shall the liability, regardless of the amount of damage reported, exceed a value equal to 5 times the total of the fees received by RINA SERVICES S.p.A. as consideration of the services rendered from which the damage reported derives.

REMARKS

ADDITIONAL ICE CLASS NOTATION "ICE CLASS IC"

Maximum ICE Draft Midship : 6.33m

Maximum ICE Draft Aft : 6.33m

Minimum ICE Draft Aft : 2.75m

Maximum ICE Draft Frw : 6.33m

Minimum ICE Draft Frw : 2.75m

Minimum Power Required : 1132 kW



PERIODICAL CLASS SURVEYS ENDORSEMENTS
ANNUAL SURVEYS

First annual survey	Signature and seal
Place	
Date	

Second annual survey	Signature and seal
Place	
Date	

Third annual survey	Signature and seal
Place	
Date	

Fourth annual survey	Signature and seal
Place	
Date	

Fifth annual survey	Signature and seal
Place	
Date	

INTERMEDIATE SURVEY

The intermediate survey is applicable at any period of class to oil tankers, chemical tankers, FLS tankers, liquefied gas carriers, combination carriers and at any period of class of other ships which are five years old and over

Place	Signature and seal
Date	

EXTENSION TO ALLOW COMPLETION OF CLASS RENEWAL SURVEY (maximum 3 months)

Place	Signature and seal
Date	
Class Certificate extended until:	

CLASS RENEWAL SURVEY

Place	Signature and seal
Date	
Validity of Class Certificate confirmed until:	

NOTE: for other Class endorsements refer to the "Class survey endorsement sheets" issued by the Offices in charge of the relevant surveys.